

PLAN SHOWING THE PROPOSED CONSTRUCTION IN PLOT No 3  
 S.No 55/4 OF REMAPURAM VILLAGE;  
 SRI. PERUMBUDUR TALUK, CHENGLE PET M.G. R. DIST.  
 VILLIVAKKAM PANCHAYATH UNION

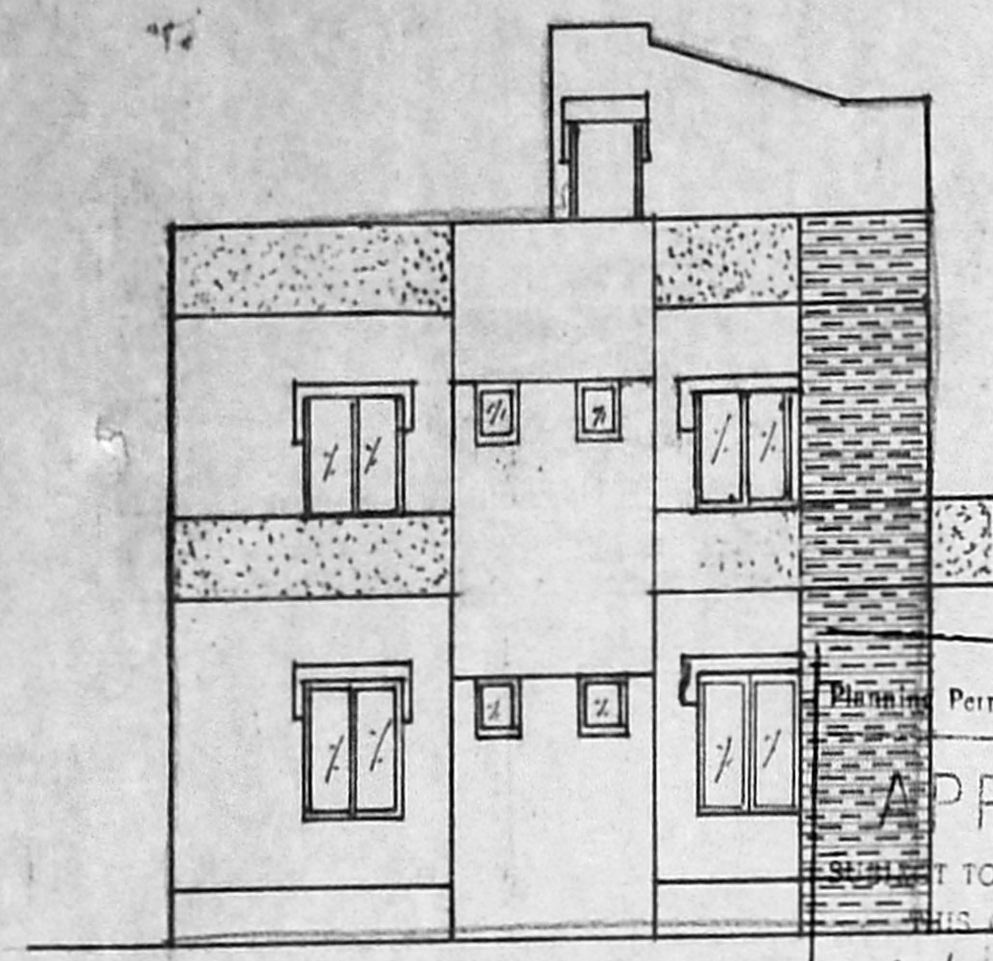

ELEVATION

Planning Permit No. A/15587/380/93  
**APPROVED**  
 SUBJECT TO THE CONDITIONS IN  
 THIS OFFICE BY 18/3/93  
 No. A2/27105/192/93 - 4583  
 FOR MEMBER SECRETARY  
 MADRAS METROPOLITAN  
 DEVELOPMENT AUTHORITY  
 MADRAS - 600 008.

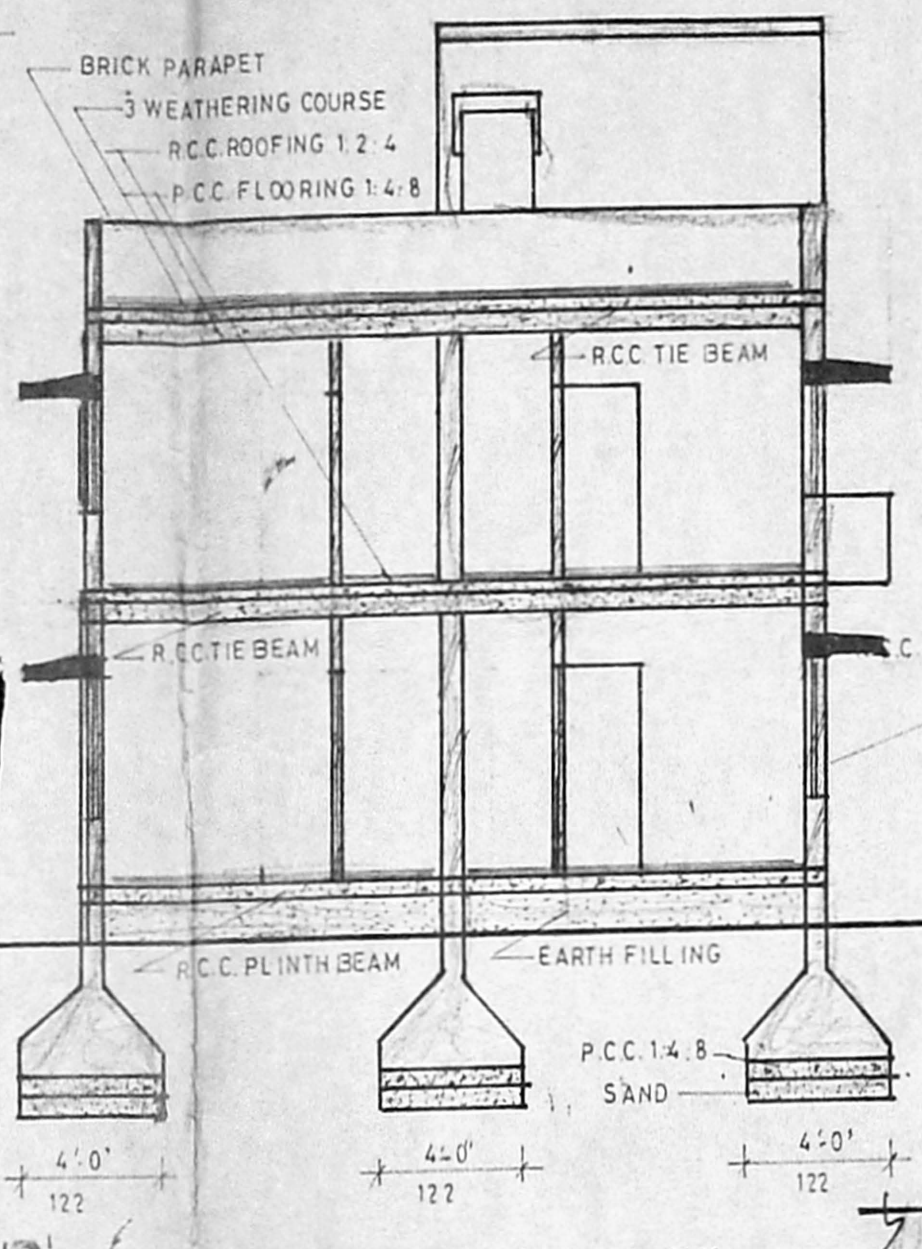

SECTION ON W1 W1

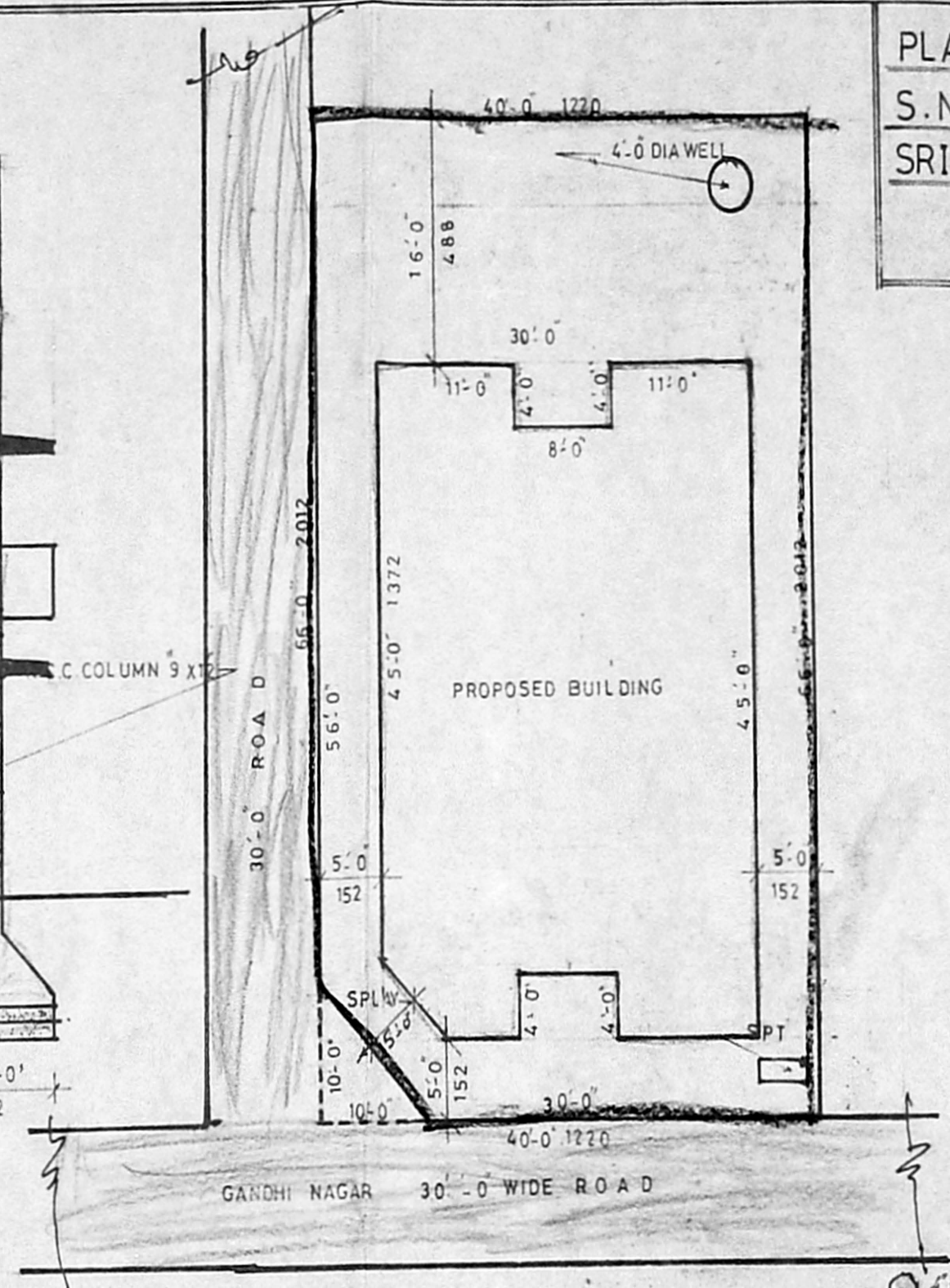

SITE PLAN  
 (SCALE: 1:500)

1	D	DOOR	3-3 X 6-6	100 X 200
2	D1	DOOR	3-0 X 6-6	90 X 200
3	D2	DOOR	2-6 X 6-0	75 X 180
4	W	WINDOW-STEEL	4-6 X 4-6	137 X 137
5	W1	WINDO-WOOD	4-0 X 4-0	122 X 122
6	W2	WINDO-WOOD	3-0 X 4-0	90 X 122
7	V	VENTILATOR	2-0 X 1-6	60 X 45
8	J	R.C.C. JALLY		

  

1	PLOT AREA	2640 sqft	245 m <sup>2</sup>
2	GROUND FLOOR	1300 sqft	121 m <sup>2</sup>
3	FIRST FLOOR	1300 sqft	121 m <sup>2</sup>

1	PROPOSED	---
2	BOUNDARY	---
3	ROAD	---

1. C. D. Gopalraj  
 2. R. Chandra Sekaran  
 3. R. Srinivasan  
 4. M. Srinivasan  
 OWNERS

**I. G. KRISHNAMURTHY RAO**  
 CIVIL ENGINEER  
 CLASS I LICENSED SURVEYOR NO. 370  
 CORPORATION OF MADRAS  
 C-10, SANTH AVENUE  
 11/12, LAKE VIEW ROAD, MADRAS-600038  
 LICENSED SURVEYOR

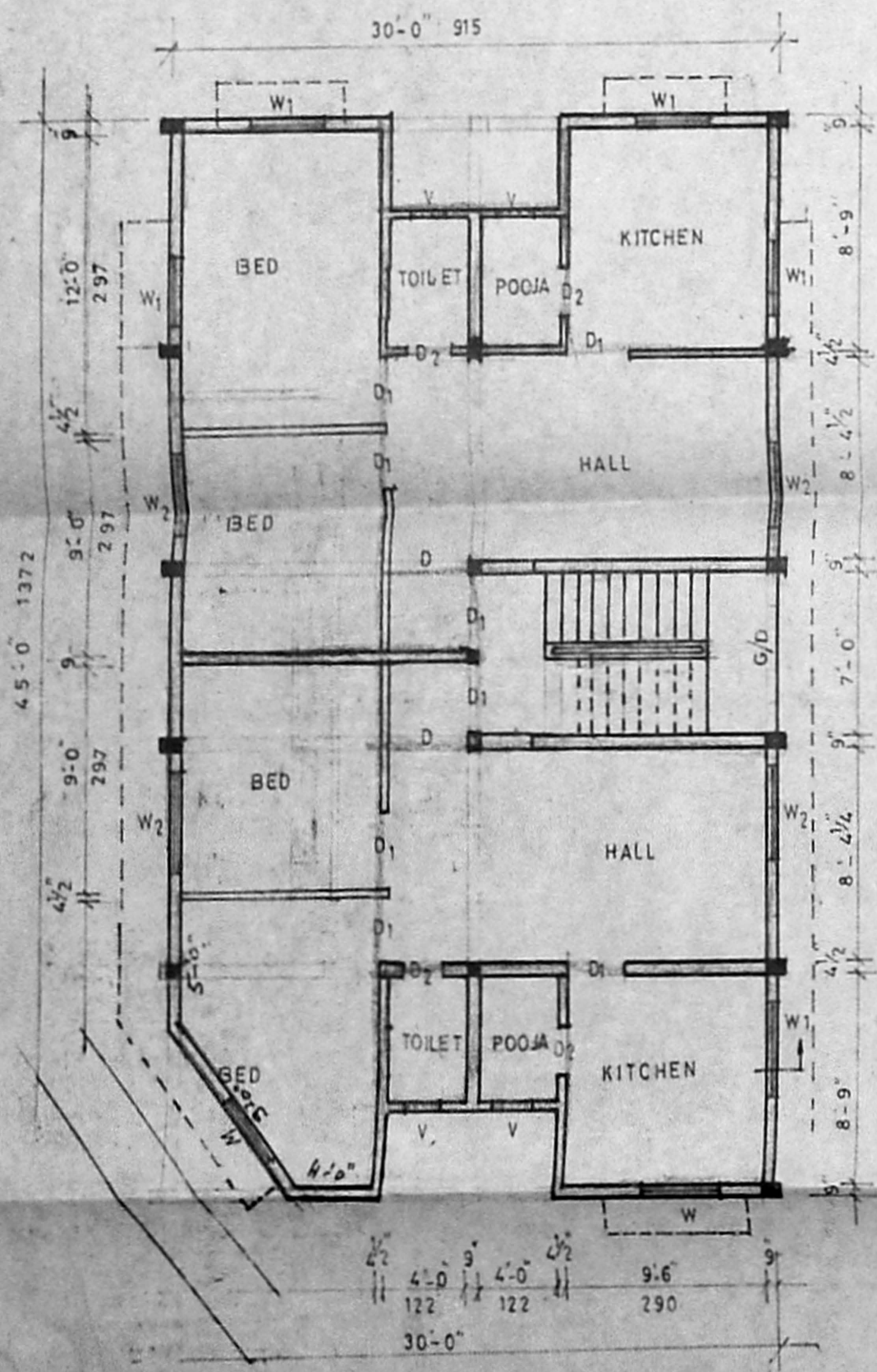

GROUND FLOOR PLAN

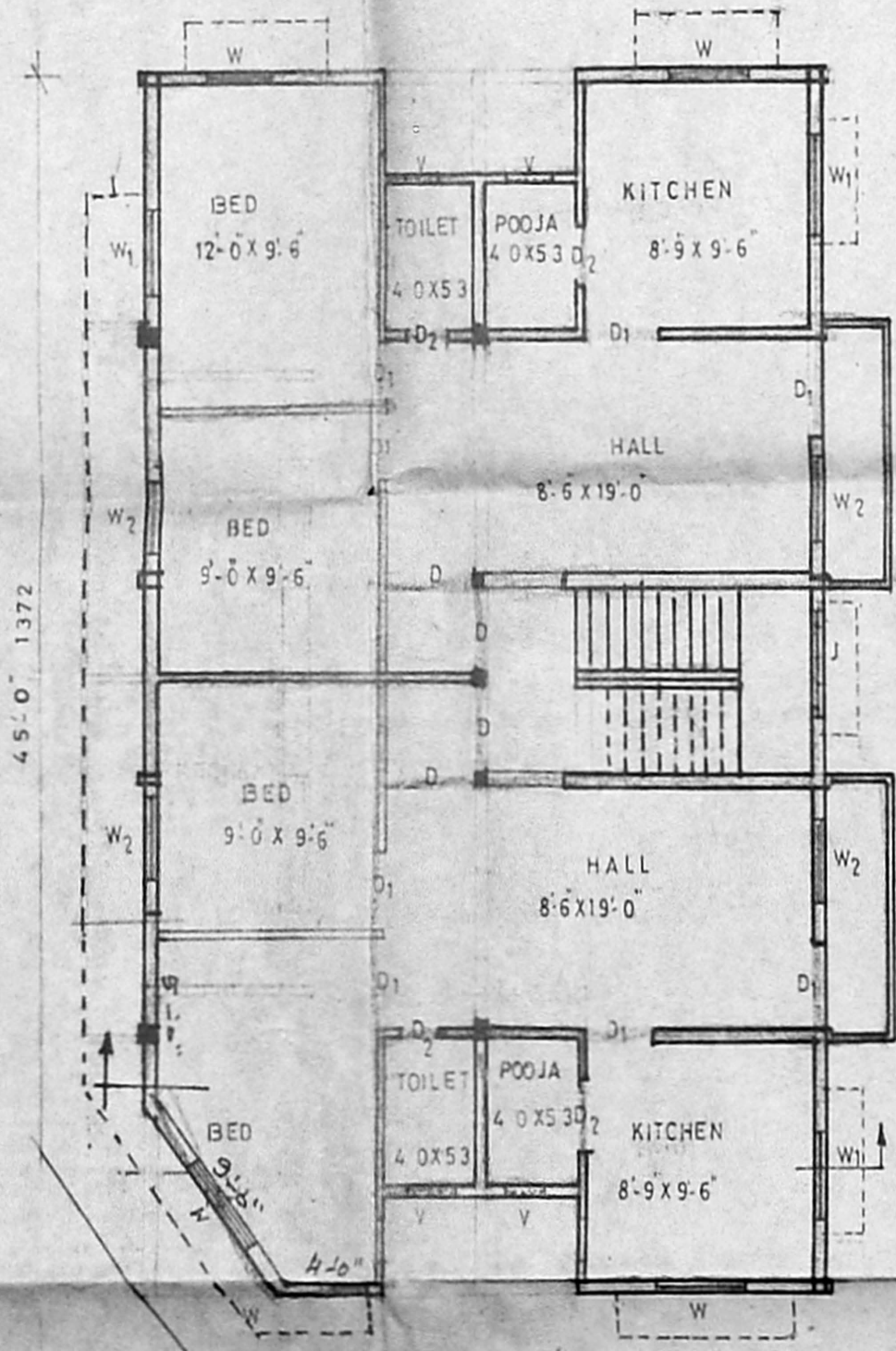

FIRST FLOOR PLAN

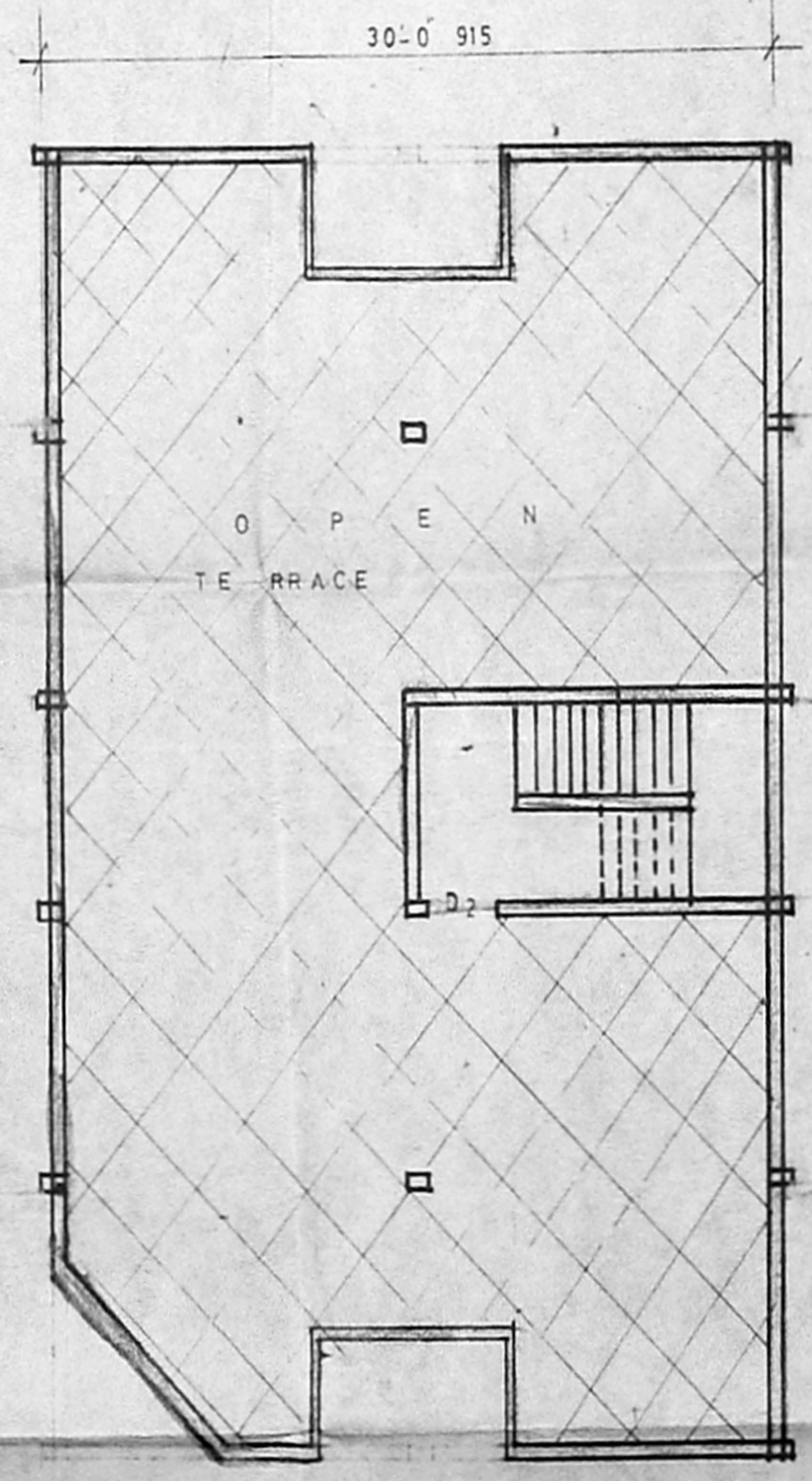

TERRACE FLOOR PLAN

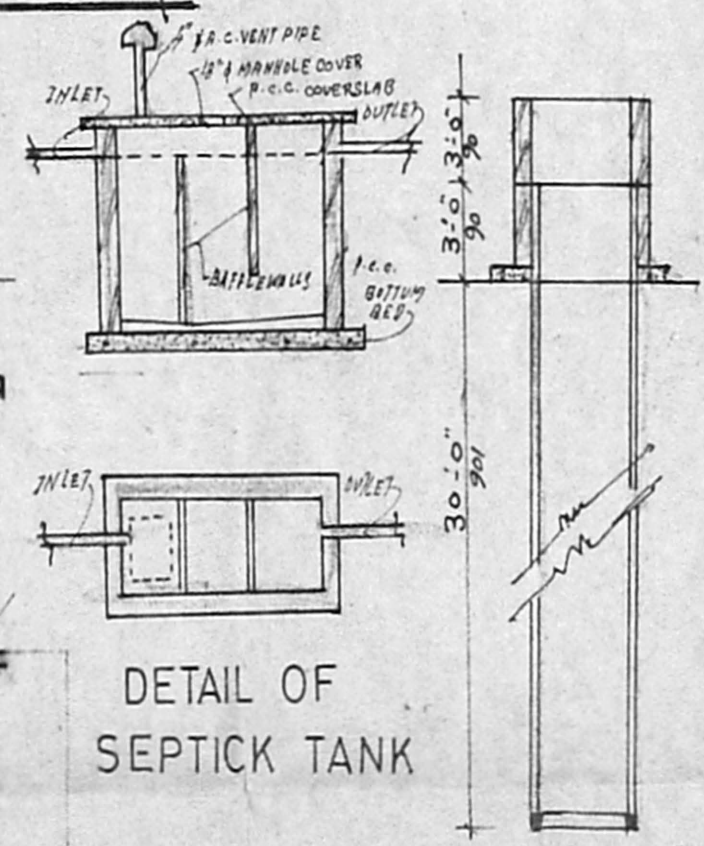

DETAIL OF SEPTICK TANK

SECTION OF WELL

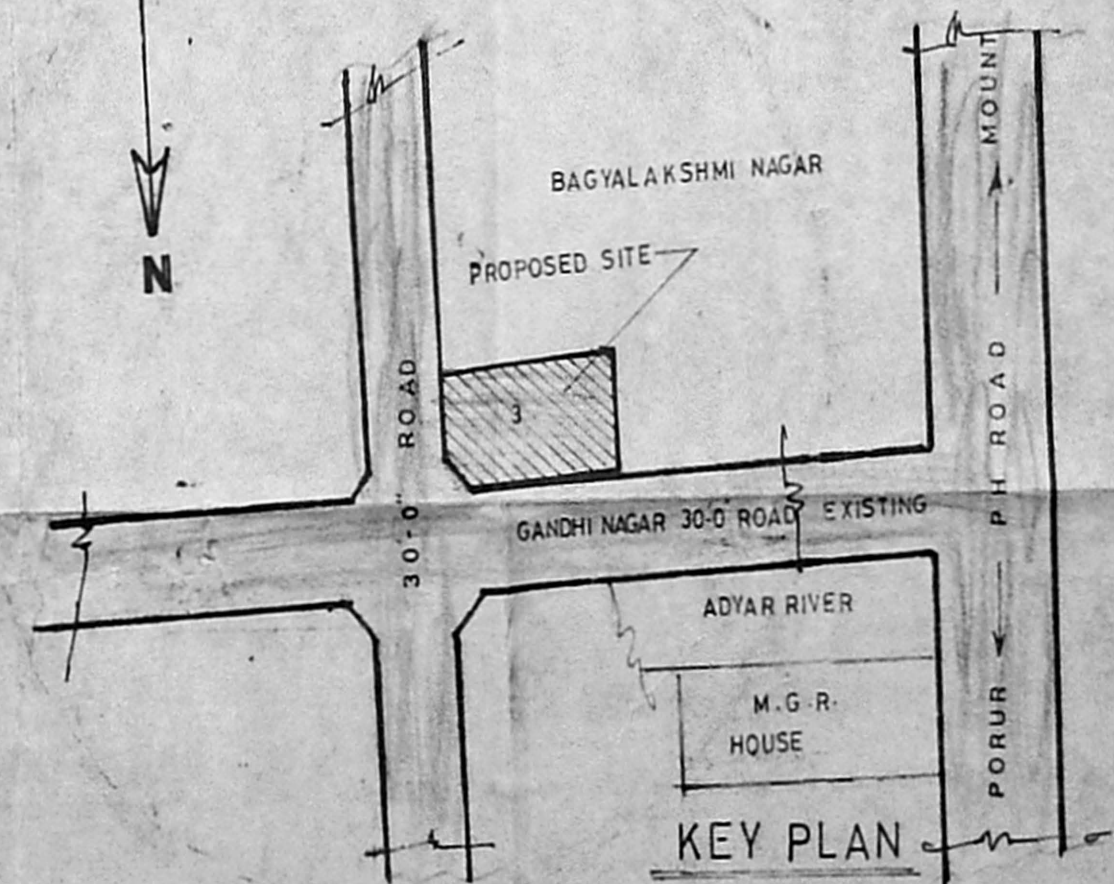

KEY PLAN